

# GREENSBORO COLLEGE CAMPUS MAP

## DIRECTIONS

**FROM THE NORTH**  
**From Interstate 85**  
 I-85 South merges with I-40 past Durham. As you approach Greensboro, follow Business 85 South/I-40 West into Greensboro/Winston-Salem (exit #131). Business 85 South will then split from I-40 West. Stay to the right and follow I-40 West towards Winston-Salem. \*Go approximately 7 miles and take the Wendover Avenue exit (#214). Turn right when coming off the exit ramp and follow Wendover Avenue approximately 3.8 miles to the Market Street exit. Turn right at the traffic light at the bottom of the exit ramp. Follow Market Street for 1.7 miles. Turn right onto College Place.

**From Highway 29**  
 Follow I-29 South into Greensboro until it merges with South Business 85/I-40 West. Stay to the right and follow I-40 West towards Winston-Salem. Follow directions at the asterisk (\*) from this point.

**From Highway 220**  
 Follow into Greensboro (it turns into Battleground Avenue). Continue on Battleground Avenue towards downtown Greensboro for several miles. Turn right onto Hill Street after the railroad crossing. Take immediate left onto Mendenhall Street. Continue a half a mile to the second light (West Market Street) and turn left. Take your first right onto College Place.

**FROM THE SOUTH**  
**From Interstate 85**  
 Take the Business 85/ I-40 West exit (#120) into Greensboro. From Business 85, take the Holden Road exit. Turn right at the top of the ramp onto Holden Road. Follow Holden Road for approx. 10 miles. After going under the Wendover Avenue overpass take a right at the 3<sup>rd</sup> light. This is West Market Street. Follow West Market Street for approx 2 miles and turn right onto College Place. **NOTE:** If you missed exit #120, take the first exit (#124 - Elm-Eugene Street) off of I-85N. Turn left off the exit ramp. Follow Elm-Eugene into downtown Greensboro (street name will change to Eugene Street). Cross West Market Street and turn left onto Friendly Avenue at the next light. Follow Friendly Avenue to the 4<sup>th</sup> light, Mendenhall Street, and turn left. Turn left at light onto West Market Street. Turn right onto College Place.

**From Highway 220**  
 Take I-40 West exit. Then follow I-85 from the North directions listed above.

**From Highway 421**  
 Follow Highway 421 to Business 85 South/ I-40 West. Follow the I-85 directions from the North at this point.

**FROM THE WEST**  
**From Interstate 40**  
 Follow into Greensboro. Take Wendover Avenue East (#214). Stay on Wendover Avenue for 3.8 miles and take the West Market Street exit. Turn right at the traffic light at the bottom of the exit ramp and go 1.7 miles. Turn right onto College Place.

**FROM THE PIEDMONT TRIAD INTERNATIONAL AIRPORT**  
 From the main terminal, stay in the right lane when the road forks and take the Bryan Blvd. Exit. You will come to the stoplight and turn right onto Bryan Blvd. Travel approximately 9 miles and get into the right lane as you come into the curve. Get into the right hand turn lane and make a right onto Hill Street. Make an immediate left onto Mendenhall Street. Go half a mile and make a left onto Market Street, getting into the far right lane as you turn. Take the first right onto College Place. The Greensboro College sign is on the left and the Welcome Center is on the corner on the right as you turn.

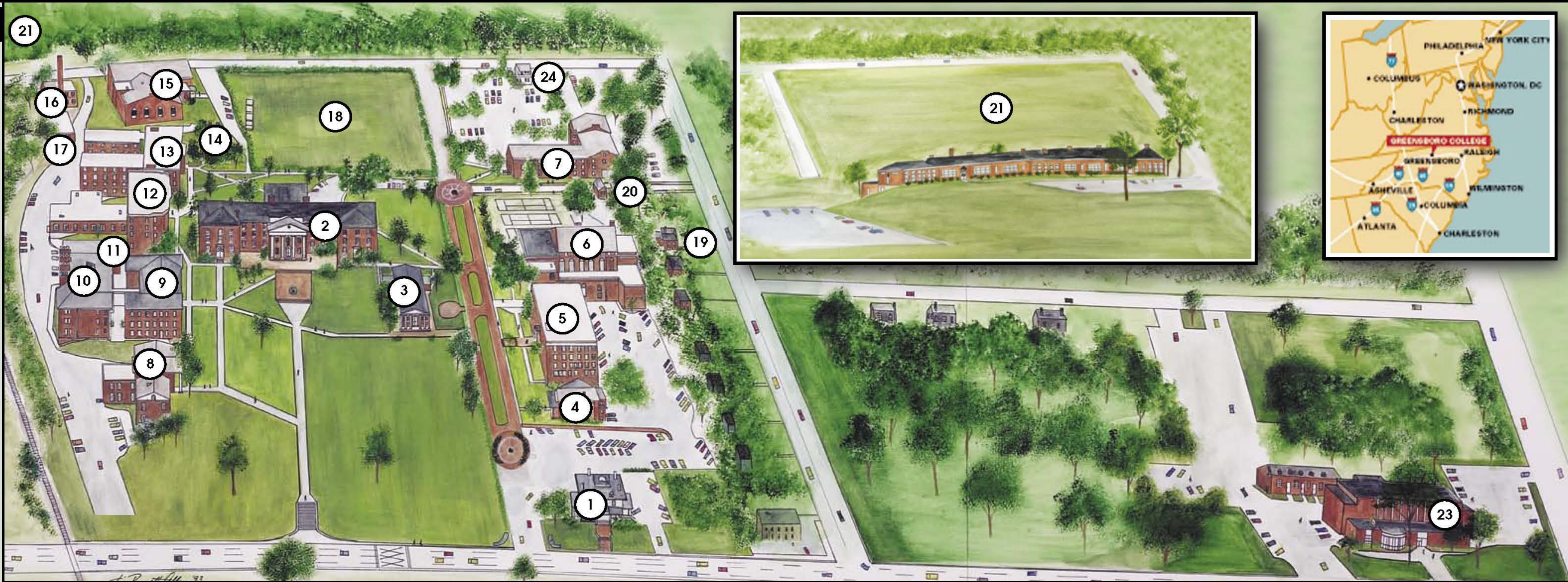

- 1 Welcome Center**  
Admissions
- 2 Main Building**  
Administrative Offices  
Anne Sellars Jordan Parlor Theatre  
The Brock Historical Museum  
of Greensboro College  
Lea Center  
Security Office
- 3 Hannah Brown Finch Memorial Chapel**
- 4 Adult Education Building**

- 5 Cowan Humanities Building**  
Classrooms, Faculty Offices  
Irene Cullis Gallery  
Campus Computer Center
- 6 Odell Memorial Building**  
Classrooms, Faculty Offices  
Gail Brower Huggins Performance Center
- 7 West Residence Hall**
- 8 James Addison Jones Library**  
Sternberger Cultural Center
- 9 Proctor Hall West**  
Classrooms, Faculty Offices

- 10 Proctor Hall East**  
Classrooms, Faculty Offices and Labs
- 11 Movement Lab**
- 12 Greensboro Residence Hall**  
Fowler Dining Hall  
Alumni Dining Room  
Gold Dining Room  
Residence Life Office
- 13 The Carl and Florence Hill Residence Hall**

- 14 Campbell Center**  
Athletic Training Center  
Athletic Offices  
Student Health
- 15 James G. Hanes Physical Education Building**  
Athletic Offices
- 16 Scene Shop**
- 17 Physical Plant**
- 18 Athletic Field**
- 19 Campbell Service House**



- 20 Middle College**
- 21 Greensboro College Sports Complex** (0.8 miles)
- 22 The Inn at Greensboro College** (1 block)
- 23 The Royce Reynolds Family Student Life Center** (2 blocks)  
Bookstore  
Food Court  
Fitness, Gym and Pool  
Religious Life & Enrichment  
Student Activities & Organizations
- 24 Pride Place**